

1300 781 363  
admin@carinspecta.com.au



## Carinspecta Pre-Purchase Comprehensive Inspection Report

12th Nov, 2024 / Haneef M / CARINSPECTA\_1042

Ref no#	CARINSPECTA_1042
Inspection date	12th Nov, 2024
Inspection by	Haneef M
Service type	Comprehensive Inspection
Location	Deer Park VIC
Buyer's name	[REDACTED]
Buyer's email	[REDACTED]
Buyer's contact	[REDACTED]
Seller's name	[REDACTED]
Seller's contact	[REDACTED]

Classified Information

THIS IS NOT A ROADWORTHY CHECK/REPORT

Drive Line

**Gearbox / transmission mounts**

Attention/Flagged

Transmission not shifting smoothly on freeway 0-100km p/hr, while using 4H in drive mode.

---

## Vehicle Details

Car make	Ford
Car model and badge	Ranger Raptor
Registration no.	Cyd608
Expiry Date	30th Nov, -0001
State	Victoria
Service Book	Yes



Photo 1



Photo 2

Odometer reading	93708
------------------	-------



Photo 3

Engine number	YN2SX233681
---------------	-------------



Photo 4

VIN	MPBUMFE60KX233681
-----	-------------------



Photo 5

Number of cylinders	4
No. of doors	4
Transmission type	Automatic
Engine type	Diesel

## Engine

Head gasket (visual inspection)

Good Condition

Engine misfire & vibration

Good Condition



Photo 6



Photo 7

Intake manifold

Good Condition

Engine oil leak

Good Condition

Engine mounts

Good Condition



Photo 8

Turbo charger

Good Condition



Photo 9

Oil cap deposit and oil condition

Good Condition



Photo 10

Cold / hot engine runs and engine performance

Other

Good condition - bit of vibration when first starting car which is normal.



Photo 11

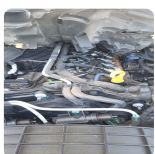

Photo 12

## Electrical & AC System

### 12V battery test, battery terminals and bracket

General Wear & Tear



Photo 13

### Alternator operation

Good Condition



Photo 14

### A/C condenser, compressor & lines

Good Condition



Photo 15



Photo 16

### Drive belt or tensioner

General Wear & Tear



Photo 17

### Starter motor

Good Condition

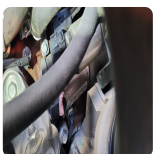

Photo 18

### Relay & fuse box

Good Condition



Photo 19

### ECU Scan

Good Condition

## Cooling System

Radiator pressure test

Good Condition

Radiator, Radiator fan and Hoses

Good Condition

Coolant condition

Good Condition



Photo 20

Heater hoses & heater core

Good Condition



Photo 21

Drive belt or tensioner

General Wear & Tear



Photo 22

## Power/Electric Steering

Steering rack

Good Condition

Steering rack ball joints

Good Condition

Tie rod ends

Good Condition

Power steering pump and hoses

Not Applicable

Power steering oil leaks and condition

Not Applicable

Electric power steering

Good Condition

Steering knuckle

Good Condition



Photo 23

## Fuel/LPG System

Fuel Filters

Not Applicable

Fuel Pump

Good Condition

Fuel Lines

Good Condition

Fuel Injector

Good Condition

Fuel Leakage

Good Condition

Fuel Tank Inspection

Good Condition



Photo 24

LPG Gas Converter

Not Applicable

LPG Gas Lines

Not Applicable

LPG Leakage

Not Applicable

## Drive Line

### Gearbox / transmission mounts

Attention/Flagged

Transmission not shifting smoothly on freeway 0-100km p/hr, while using 4H in drive mode.

### Clutch & Clutch Pedal

Not Applicable

### Driveshaft & boots condition

Good Condition



Photo 25

### Transfer case

Good Condition



Photo 26

### Front differential

Good Condition

### Rear differential

Good Condition



Photo 27

### Tail shaft centre bearing

Good Condition

### Notes

Transmission not shifting smoothly on freeway 0-100km p/hr, while using 4H in drive mode.

---

## Suspension System

Front control arm bushes

Good Condition

Rear control arm bushes

Not Applicable

Front shock absorbers

Good Condition



Photo 28

Rear shock absorbers

Good Condition

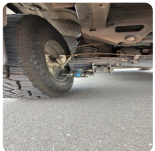

Photo 29

Sway bar links & torsion bar

Good Condition

Ball joints

General Wear & Tear

Hub assembly / wheel bearings

Good Condition

Leaf springs

Not Applicable

Coil springs

Good Condition

Differential bushes

Good Condition

Struts

Not Applicable

## Exhaust System

Exhaust smoke

General Wear & Tear

Exhaust manifold

Good Condition

Mufflers and tail pipe

General Wear & Tear



Photo 30

Catalytic converter

Good Condition

Exhaust leak

General Wear & Tear

## Brakes System

**Brake master cylinder**

Good Condition



Photo 31

**Front brake discs**

Good Condition



Photo 32



Photo 33

**Rear brake discs**

Good Condition

**Brake drums**

Not Applicable

**Brake calliper**

Good Condition

**Brake cylinder**

Not Applicable

**ABS operation**

Good Condition



Photo 34

## Interior

**Carpet condition / floor mats / dashboard**

Good Condition



Photo 35



Photo 36



Photo 37

**Glove box / air vents**

Good Condition

**Centre console / lids**

Good Condition

**Roof lining / Sunroof / Moonroof**

Good Condition

**Sun visors / interior lights / Rear view mirror**

Good Condition

**Comb switch / other switches**

Good Condition

**Power/manual windows operation**

Good Condition

**Front & rear wiper operation / Washers**

Good Condition

**Fan speed control / air blower**

Good Condition

**Heater operation**

Good Condition

**Air condition operation**

Good Condition

**Head unit / CD Player / Radio / Navigation**

Good Condition

**Steering wheel grip / horn**

Good Condition

**Park brake operation**

Good Condition

**Seat belts**

Good Condition

**Front and rear seats (heater & operation) / seats condition**

Good Condition



Photo 38



Photo 39

---

**Fuel gauges / temp gauges**

Good Condition

---

**Warning lights**

Good Condition

---

## Exterior

Windscreen, bonnet and bonnet struts

Good Condition

Lights (Park / low & high beam / reverse / brake/ repeater / fog lenses / globes)

Good Condition

Side mirrors

Good Condition

Door lock and keys

Good Condition

Glass / trim / weather seals / rubber / mould strips

Good Condition

Doors / Door seals

Other



Photo 40



Photo 41

Rear bumper / Boot & tailgate operation

Good Condition

Fuel lid

Good Condition

Spare wheel

Good Condition

Tyres condition/ware

Good Condition



Photo 42



Photo 43



Photo 44

Tyre size

Good Condition

**Speed limit when tested**

---

80

## Inspection Report Summary

Body/Exterior rating	Average
Interior rating	Fair
Mechanical rating	Below Average
Overall vehicle rating	Below Average

Mechanic : Haneef M

## Vehicle Condition Report

### Condition Report

#### CONDITION LEGEND

- B Bent
- C Corrosion
- H Hole
- W Wave
- R Rust
- T Tear
- S Scratch or Crack

1. Small
2. Medium
3. Large

**Example: D2 = Dent / Medium**

#### Disclaimer:

#### **THIS IS NOT A ROADWORTHY CHECK/REPORT**

Please note that our inspection does not assess the alignment of vehicle parts or body panels, nor can it determine if any part is bent or deviates from its original shape. For concerns related to these issues, we recommend a consultation with a registered smash repairer. During our Comprehensive/Platinum Inspections, CarInspecta will identify significant damages and any evident previous accident repairs. However, due to the limitations imposed by inspecting vehicles in various on-site conditions, which may include poor lighting or vehicles being dirty, unwashed, or wet, minor defects such as small dents, scratches, or hail damage may not be recorded in our report. It remains the responsibility of the buyer to personally re-examine the vehicle prior to finalising the purchase.

Visit our website at [www.carinspecta.com.au](http://www.carinspecta.com.au) for more details.

# Terms And Conditions

Effective Date: 01/01/2024

## 1. Introduction

These Terms and Conditions ("Terms") govern your use of the Car Inspecta website <https://carinspecta.com.au> and services provided by Car Inspecta. By accessing or using our website and services, you agree to comply with and be bound by these Terms.

## 2. Services Provided

Car Inspecta provides pre-purchase car inspection services. The inspection report is based on a visual assessment and does not involve dismantling parts of the vehicle.

## 3. Booking and Payment

- **Booking:** Inspection bookings can be made via our website. You must provide accurate details about the vehicle and its location.
- **Payment:** Payment is required at the time of booking. We accept various forms of electronic payment as indicated on our website.

## 4. Inspection Process

- **Scope:** The inspection includes a visual assessment of the vehicle's interior, exterior, engine bay, tyres, wheels, brakes, and a road test.
- **Limitations:** The inspection does not cover mechanical or technical systems not accessible without dismantling parts of the vehicle. Inspections are based on visible and accessible areas only; we do not remove parts or use invasive methods to inspect internal components.

## 5. CarFacts History Report

- **Inclusion:** Each inspection includes a CarFacts History Report providing data on (but not limited to) finance owing, PPSR, written-off status, registration status, stolen status, and odometer roll-back.
- **Accuracy:** The CarFacts History Report is compiled from third-party data, and Car Inspecta does not guarantee its accuracy.

## 6. What We Don't Inspect/Exclusions

- **Exclusions:** We do not inspect internal engine components, transmission, differentials, or any part requiring dismantling to access. Additionally, we do not cover electrical systems, air conditioning efficiency, or LPG systems. Our inspections are limited to what is visible and accessible during a Comprehensive inspection.

## 7. Customer Obligations

- **Accuracy:** Customers must provide accurate and complete information about the vehicle and its location.
- **Access:** Ensure the vehicle is accessible at the scheduled inspection time. Failure to provide access may result in additional fees or rescheduling.
- **Payment:** Ensure payment is completed at the time of booking to confirm the inspection appointment.

## 8. Road Test

- **Insurance Requirement:** A road test can only be conducted by the inspector if the seller's vehicle is insured.
- **Alternative Option:** Alternatively, the seller can drive the car while the inspector is in the passenger seat.

## 9. Car Inspecta Report

- **Report Contents:** The Car Inspecta Report includes findings from the visual inspection and the CarFacts History Report. It provides a detailed overview of the vehicle's condition based on the inspection scope.
- **Limitations:** The report is not a recommendation to buy or not buy a vehicle. It is a tool to help customers make informed decisions.

## 10. Definitions

- **Seller:** The person or entity offering the vehicle for sale.
- **Buyer:** The person or entity considering the purchase of the vehicle and who requests the inspection service.

## 11. Social Media Policy

- **Conduct:** Users must not post false, defamatory, abusive, or harassing comments about Car Inspecta on social media platforms.
- **Sharing:** Users may share their inspection experiences and Car Inspecta reports on social media, provided the content is accurate and not misleading.

## 12. Fees, Refunds, and Cancellations

- **Fees:** All fees for inspection services are clearly listed on our website. Additional charges may apply for services outside the standard inspection scope.
- **Refunds:** Refunds are processed for cancellations made more than 24 hours before the scheduled inspection. Refunds will be issued to the original payment method within 5-7 business days.
- **Cancellations:** Cancellations made within 24 hours of the scheduled inspection are not eligible for a refund. Rescheduling is possible but may incur additional fees if done within 24 hours of the inspection.
- **PPSR:** Car Inspecta will conduct a Personal Property Securities Register (PPSR) check on your prospective vehicle to ensure it is free from debt, has not been written off, and is not reported as stolen. Should any of these issues be identified, we will inform you prior to proceeding with the inspection. This process is designed to save you both time and money. If any issues are found, you will have the option to either inspect another vehicle or receive a refund. Please note, a fee of \$10 will be deducted from your refund to cover the cost of the PPSR check and associated administrative expenses.

## 13. Limitation of Liability

Car Inspecta is not liable for any indirect, incidental, or consequential damages arising from the inspection service. Our total liability is limited to the amount paid for the inspection service.

## 14. Complaints

- **Process:** Complaints must be submitted via a Complaints Form. Car Inspecta will review the inspection report and, if necessary, provide the mechanic's details for further resolution.
- **Refunds:** If the report does not comply with Australian Consumer Law, Car Inspecta will refund the cost of services, and the complaint will be considered resolved.

## 15. Intellectual Property

All content on the Car Inspecta website, including text, graphics, logos, and images, is the property of Car Inspecta or its content suppliers and is protected by copyright laws. You may not reproduce, distribute, or create derivative works from any content on this website without our prior written permission.

## 16. Privacy

Your use of our website and services is also governed by our Privacy Policy, which outlines how we collect, use, and protect your personal information.

## 17. Governing Law

These Terms are governed by the laws of the State of Victoria, Australia. Any disputes arising from these Terms will be subject to the exclusive jurisdiction of the courts in Victoria.

## 18. Changes to Terms

We may update these Terms from time to time. Any changes will be posted on this page with an updated effective date.

## 19. Contact Us

If you have any questions about these Terms, please contact us at:

- **Phone:** 1300 781 363
- **Email:** [admin@carinspecta.com.au](mailto:admin@carinspecta.com.au)
- **Address:** 10 Belair Ave, Glenroy VIC 3046

By using our website and services, you agree to these Terms and Conditions.

# Appendix

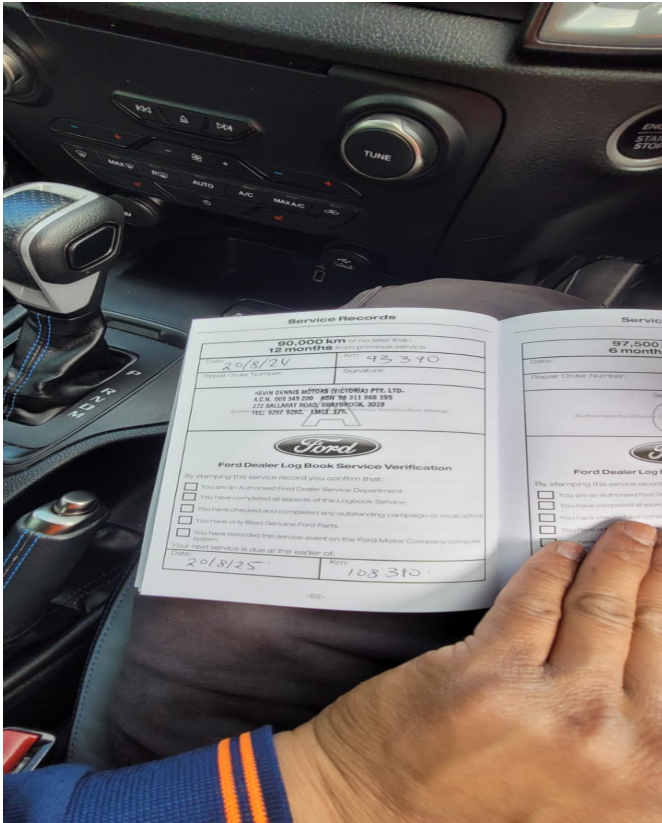

Photo 1

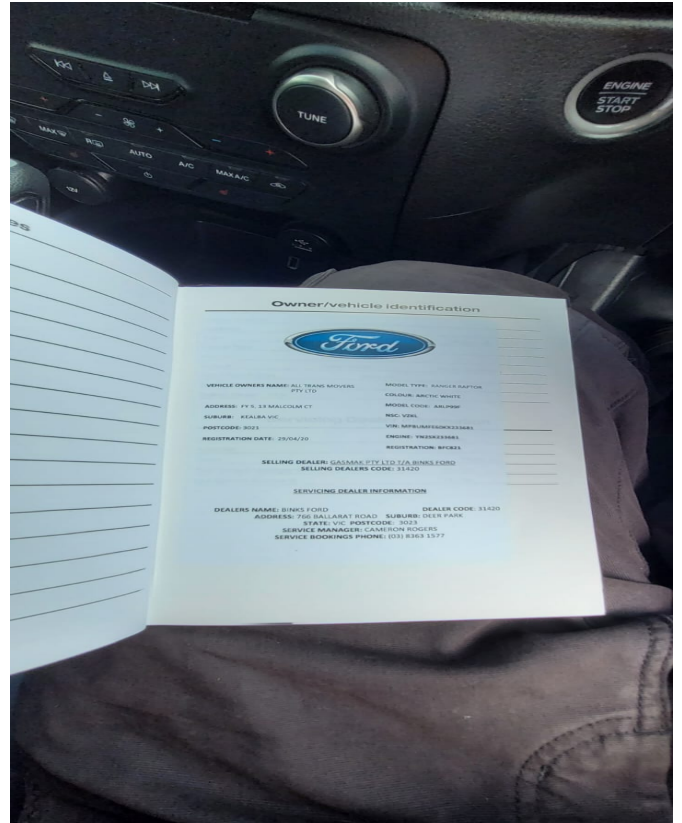

Photo 2



Photo 3



Photo 4

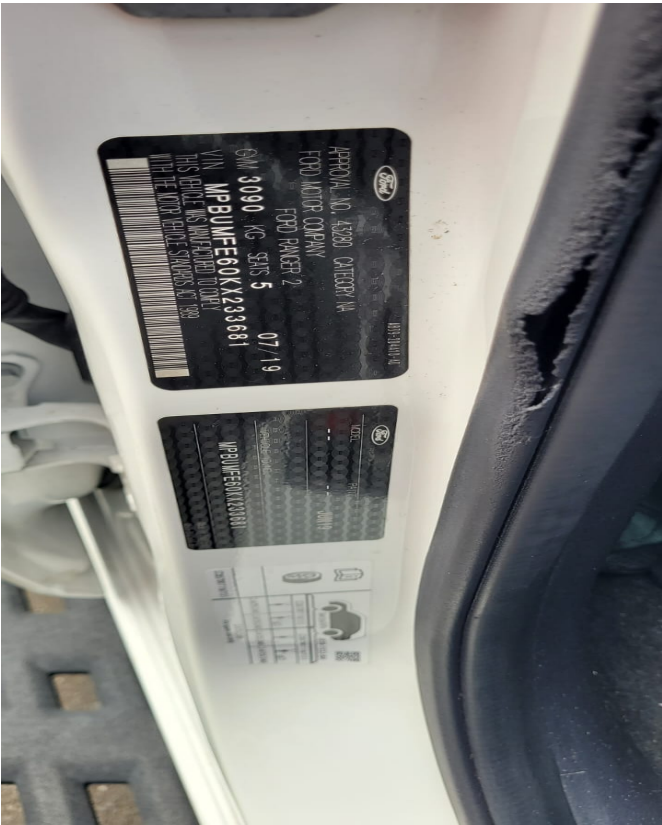

Photo 5



Photo 6



Photo 7



Photo 8

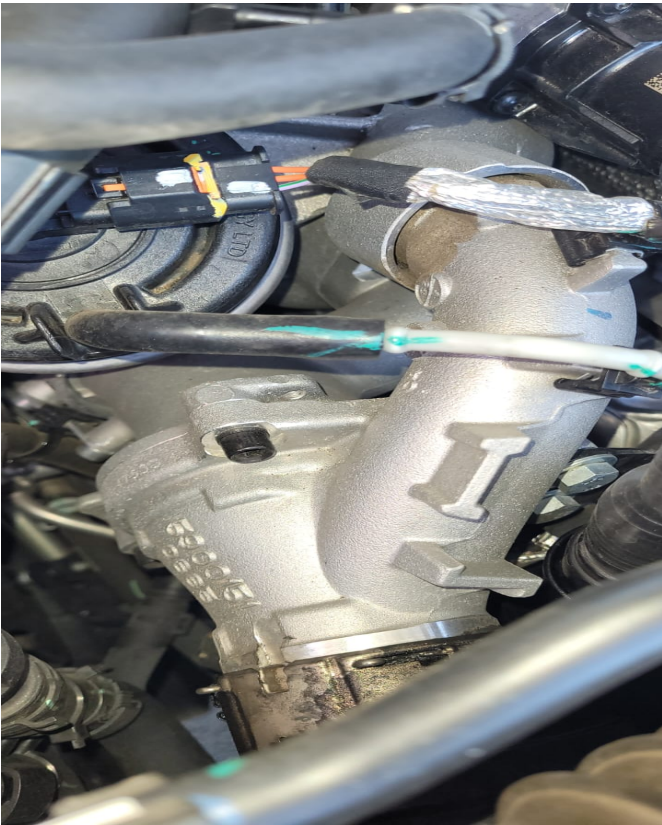

Photo 9



Photo 10



Photo 11

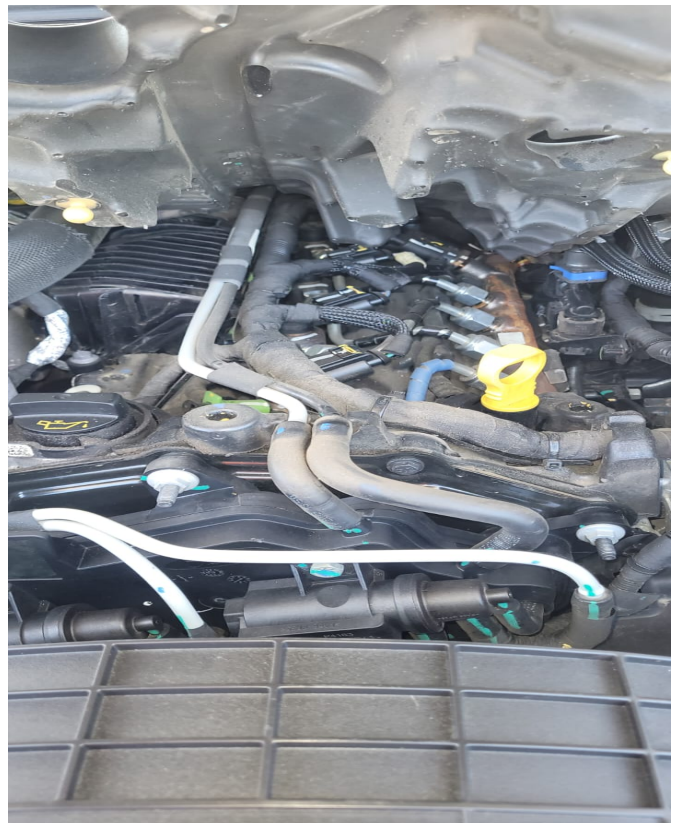

Photo 12



Photo 13



Photo 14



Photo 15



Photo 16



Photo 17

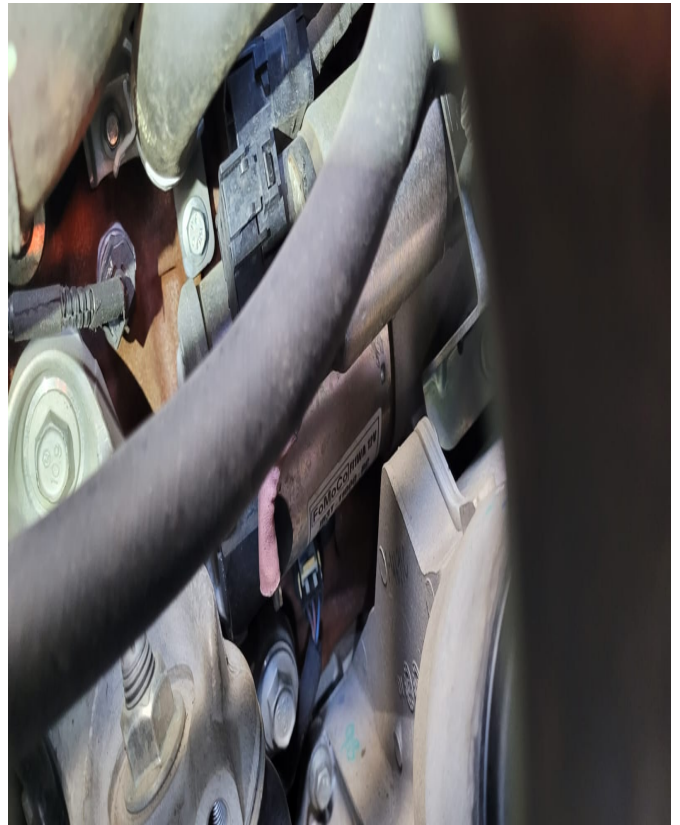

Photo 18



Photo 19



Photo 20



Photo 21



Photo 22



Photo 23



Photo 24



Photo 25



Photo 26



Photo 27

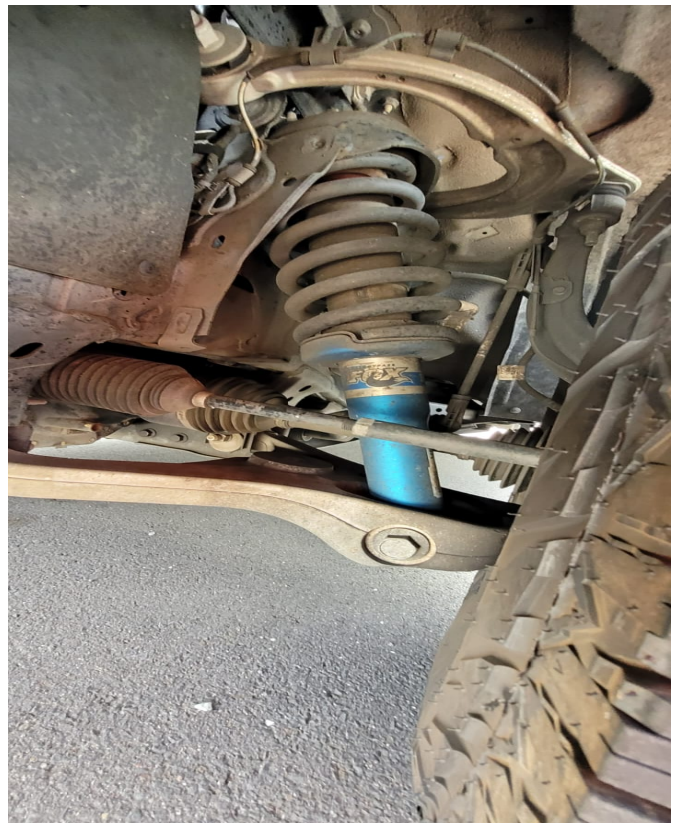

Photo 28



Photo 29



Photo 30



Photo 31



Photo 32



Photo 33



Photo 34



Photo 35



Photo 36



Photo 37

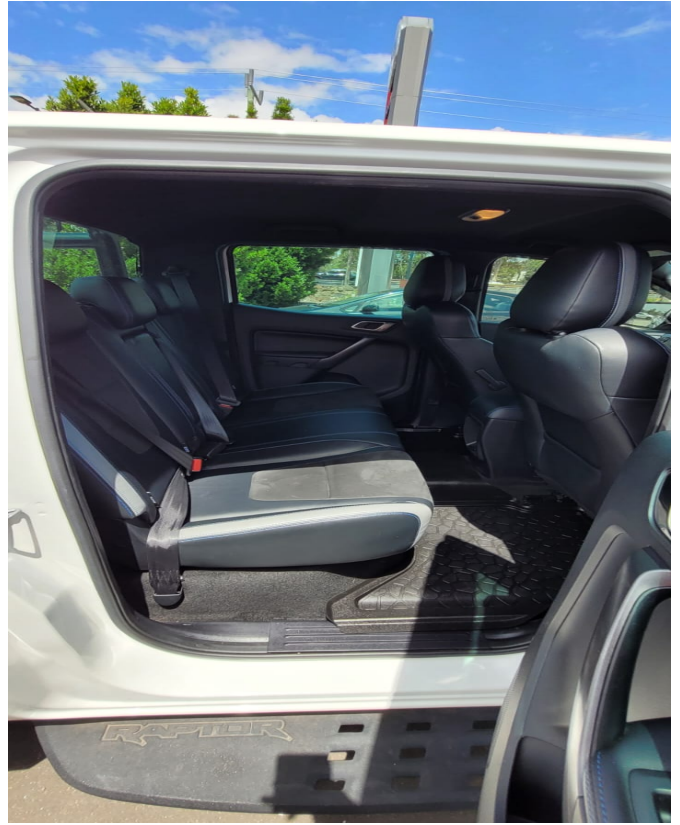

Photo 38



Photo 39



Photo 40



Photo 41



Photo 42



Photo 43



Photo 44